VISIT…

LANZAROTE Caliente.COM

ONE MORE ADDICTION > >

WORDS & MUSIC > NATALIE IMBRUGLIA, PHIL THORNALLEY & DAVE MUNDAY

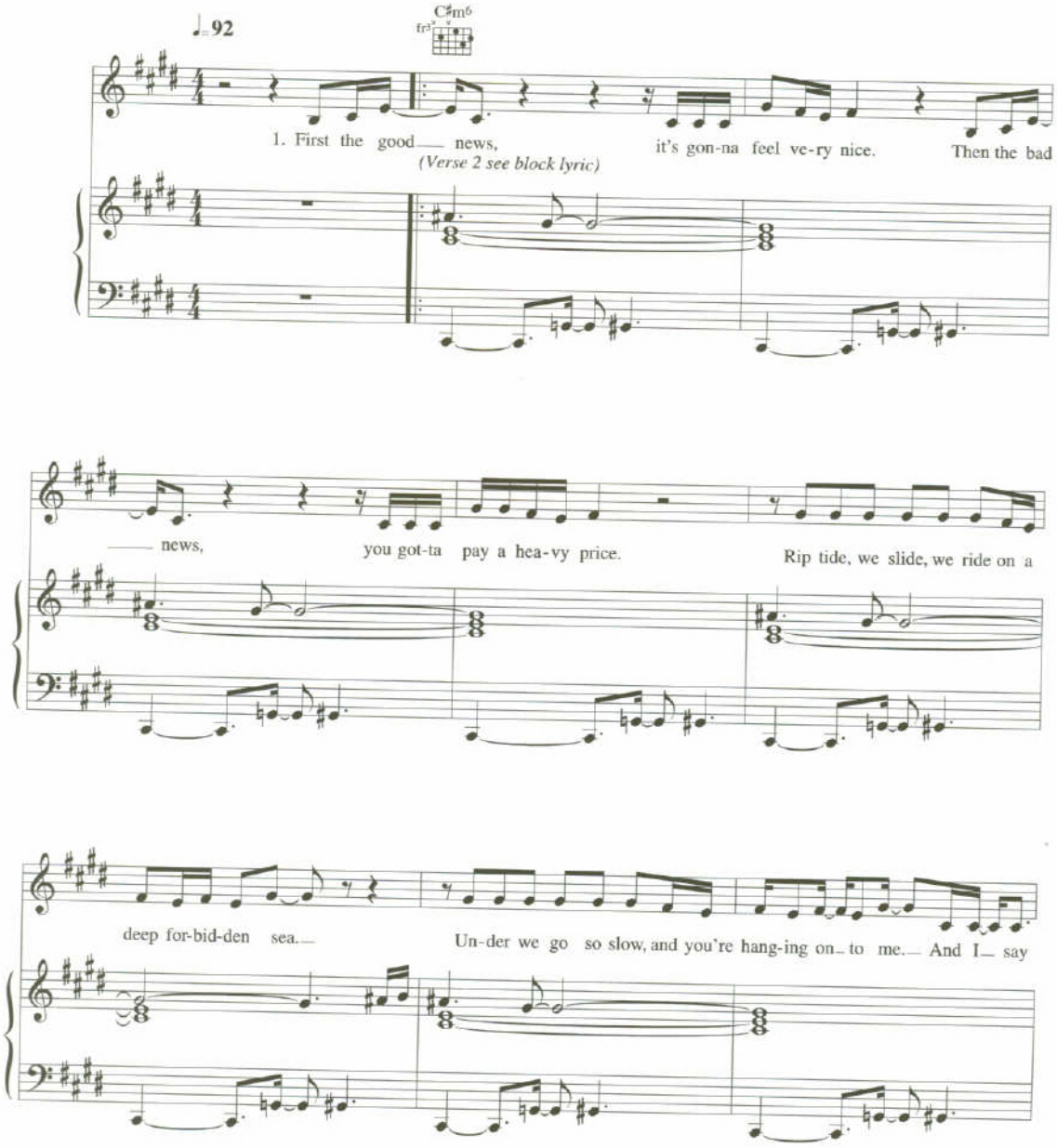

© COPYRIGHT 1997 DECONSTRUCTION SONGS LIMITED/BMG MUSIC PUBLISHING LIMITED, BEDFORD HOUSE, 69-79 FULHAM HIGH STREET, LONDON SW6. >
THIS ARRANGEMENT © COPYRIGHT 1997 BMG MUSIC PUBLISHING LIMITED. > ALL RIGHTS RESERVED. > INTERNATIONAL COPYRIGHT SECURED. > >

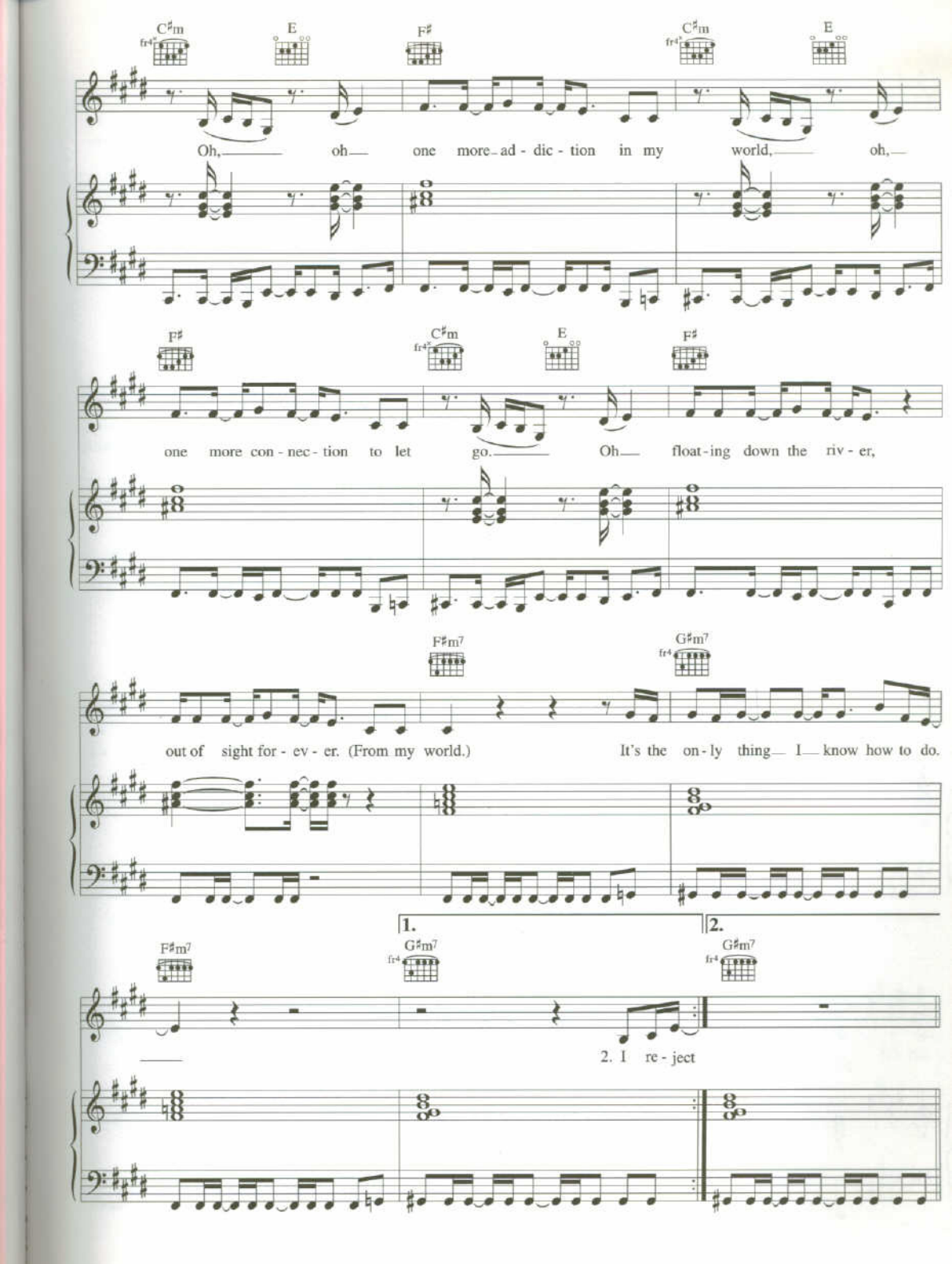
C♯m
E
F♯
C♯m
E
Oh, oh one more ad - dic - tion in my world, oh,
F♯
C♯m
E
F♯
one more con - nec - tion to let go. Oh float - ing down the riv - er,
F♯m7
G♯m7
out of sight for - ev - er. (From my world.) It's the on - ly thing I know how to do.
1.
2.
F♯m7
G♯m7
G♯m7
2. I re - ject

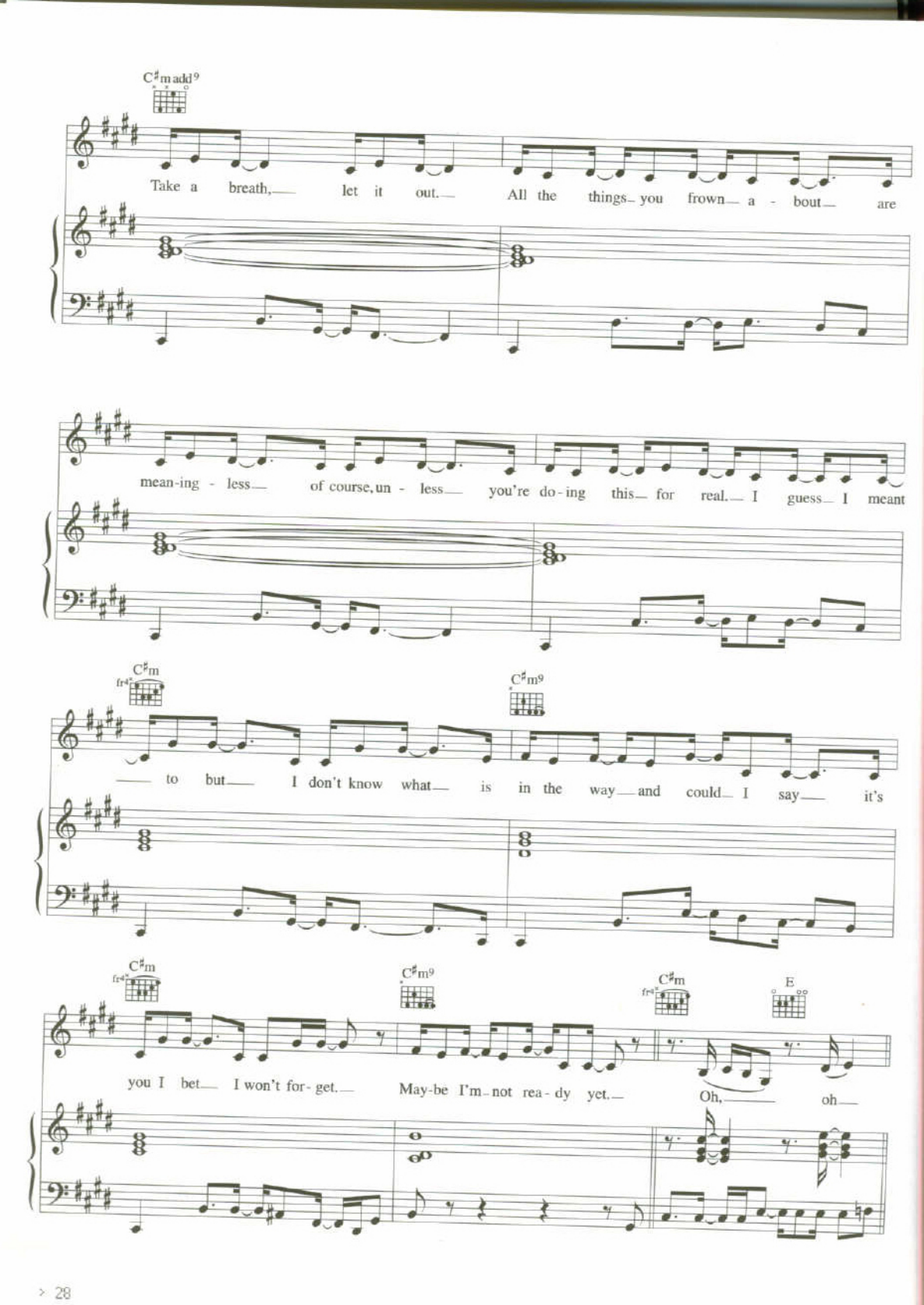
C♯m add9
Take a breath, let it out. All the things you frown a - bout are
mean-ing - less of course, un - less you're do-ing this for real. I guess I meant
C♯m
C♯m9
to but I don't know what is in the way and could I say it's
C♯m
C♯m9
C♯m
E
you I bet I won't for-get. May-be I'm not rea-dy yet. Oh, oh

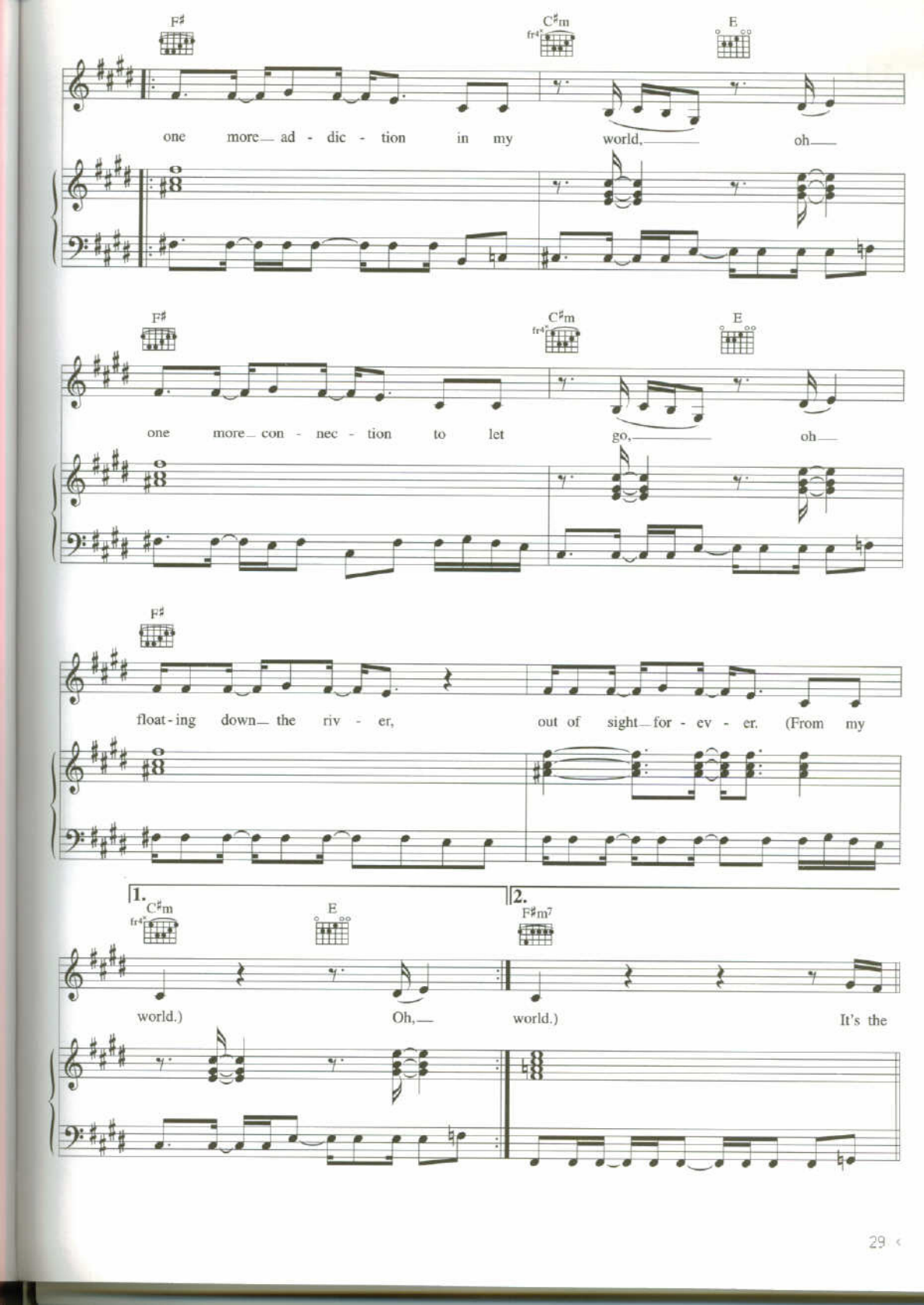
F♯
C♯m
E
one more ad - dic - tion in my world, oh
F♯
C♯m
E
one more con - nec - tion to let go, oh
F♯
float - ing down the riv - er, out of sight for - ev - er. (From my
1.
C♯m
E
world.) Oh,
2.
F♯m7
world.) It's the

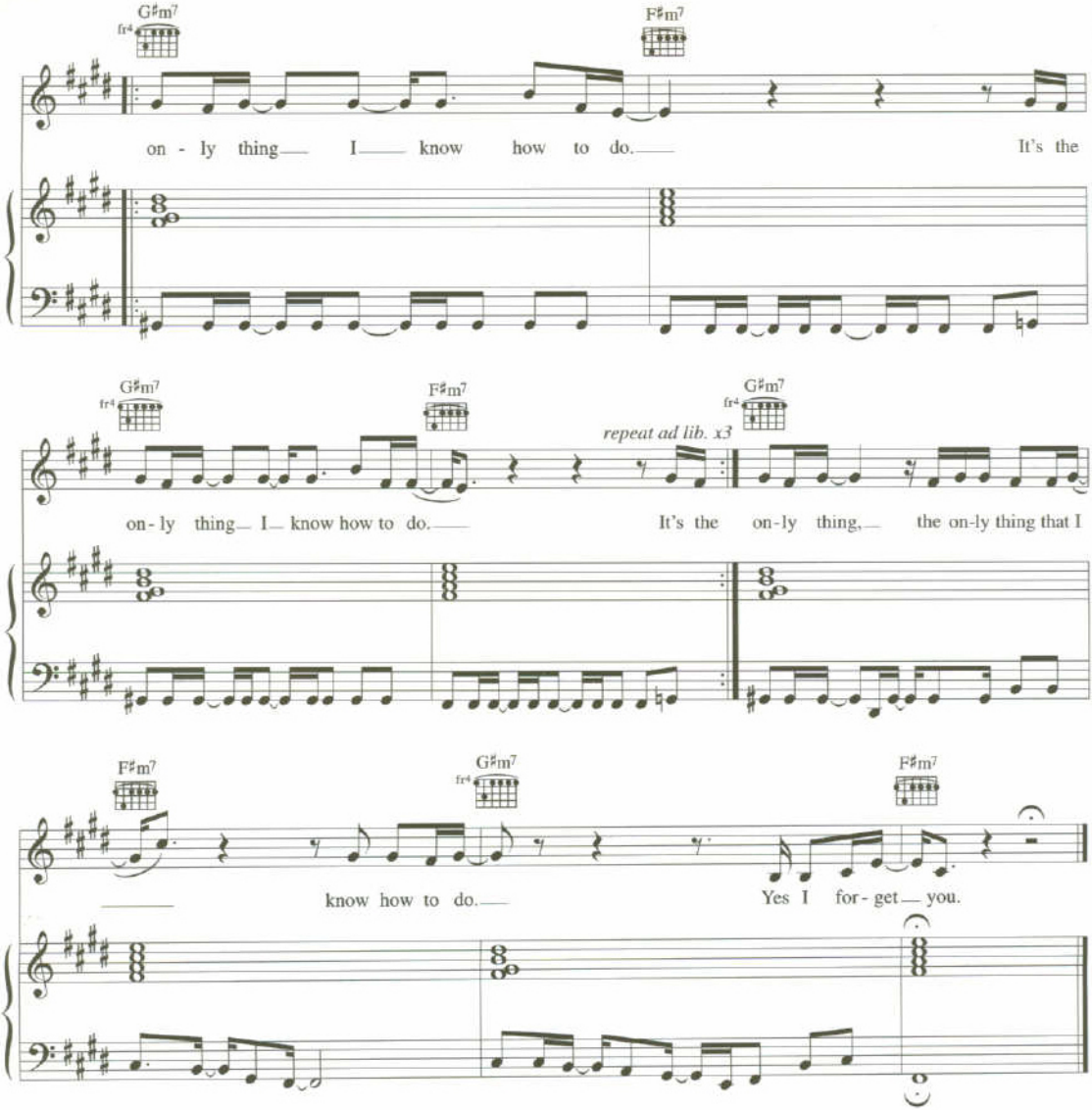

Verse 2:
I reject you, but I can't follow through
I'd forget you, but you'd end up tappin' on my back door
Somehow I lost myself in a tunnel long and black
Somewhere at the end, I pretend, there's a way of turning back.

And I say oh, oh one more addiction *etc.*